

Post Box No.001, SulochanaGardens, 10-4-104B Tenkasi Road, Ayikudy - 627 852. Tirunelveli District, Tamil Nadu, India. Phone: 04633 - 249170, 249180. Email: mail@amarseva.org Website: www.amarseva.org	Amar Seva Sangam (A registered Charitable Societyfor Rural Poor and Disabled) Child Progress Report Half yearly Sep - 2018	Name of Child: M.Kalai Selvam Name of Sponsor: Shaji Nadarajalingam Yearly Sponsorship
--	---	--

Date of Entry to ASSA	Date of HCI Sponsorship	Sex	Age	Date of Birth	Standard	Nature of Disability	Service Provided
18.09.2018	Sep 2018	M	10	11.03.2008	Special Education	Mental Retardation	Special Education at Special Education Centre

Sponsorship Remarks: Sponsorship transferred from **Menaka.M** in Sep 2018.

Discharge Remarks:

Family Details:

Name of the Child	M.Kalaiselvam	
Date of Birth	11.03.2008	
Date of Joining	18.09.2018	
Nature of Disability	Mental Retardation	
Father's Name	Mr. Murugan	
Mother's Name	Mrs. Selvi	
No of Children in the Family	3	Kalaiselvam + 1 brother+ 1 sister
Father's Profession	Coolie	
Economic Condition	Poor	
Address Residence	S/o, Murugan, 1/64, Amman kovil street, Piranoor.	

Medical Report

Height/ Weight	Current Report			
	128cm/20kg			
Exercises Given		Appliances Given		Physical Progress
Yoga Training		Nil		Physically Normal.
Class (*)	Secondary			
Report Period	Sep 2018			
Severity of Intellectual Disability	<i>Moderate Intellectual disability</i>			
Assessment (**) % represents assessment based on normal development of 100%		Sep 2018 (Initial Assessment**)		
	1.Motor Activities	71		
	2.Activities of Daily Living	66.5		
	3.Communication	42		
	4.Reading/ Writing	38.5		
	5.Number/ Time	25.5		
	6.Domestic / Social Skills	37.5		
	7.Pre Vocational / Money Concept	26		
Extra Curricular / Participation	Nature of Program		No. of program participation	Prizes / Recognitions won
	Cultural		-	-
	Sports		-	-
	Drawing		-	-
Comments	At present we are teaching <ul style="list-style-type: none"> • Recognize his/her own name. • Trace alphabets of own name. • Discriminate between less and more. • Water plant. • Associate clock/watch with time. 			

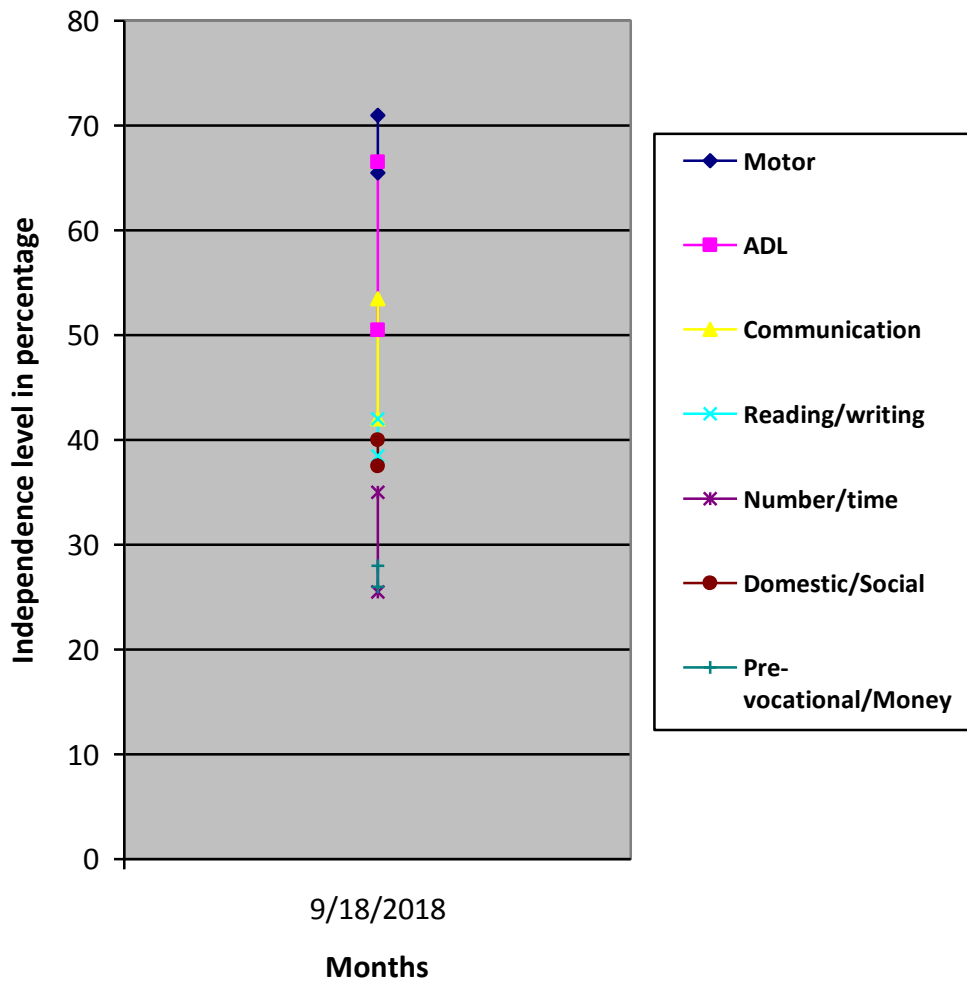

(*) Pre-Primary (3-6 yrs of age)
 Primary (6-10 yrs of age)
 Secondary (11-14 yrs of age)
 Pre-vocational (15-18 yrs of age)
 Autism (Children affected with Autism Spectrum Disorders)

(**) % represents assessment based on normal development of 100%